

TRAFFIC GUIDANCE SCHEME FOR EVENT

NOTE
Cato Location Services Pty. do not accept responsibility of any traffic guidance scheme if the traffic management is not implemented by Cato Location Services Pty.

Local Government
APPROVED CONTRACTOR

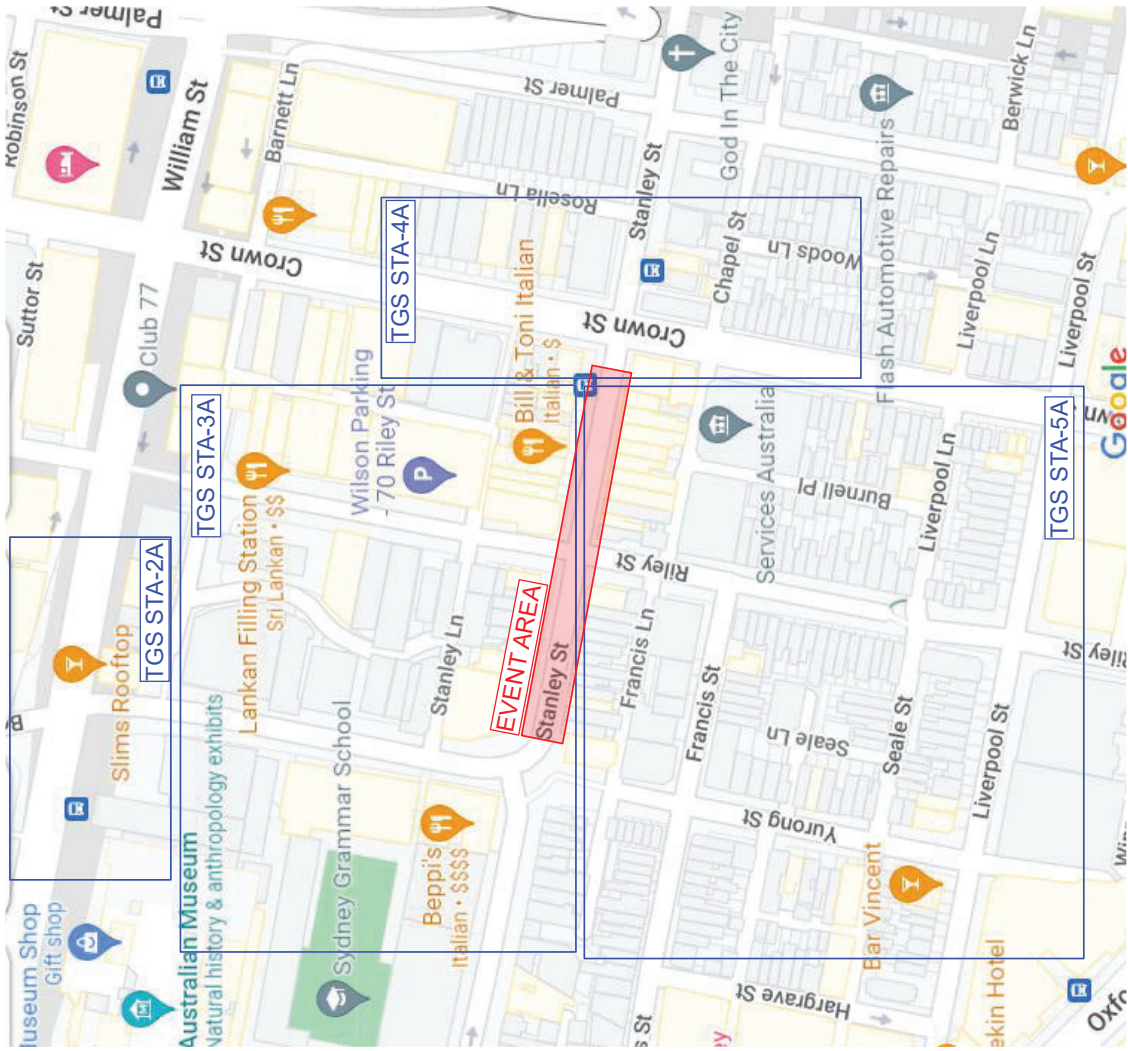

<p>NOTES:</p> <ol style="list-style-type: none"> 1. THIS TRAFFIC GUIDANCE SCHEME HAS BEEN DRAWN IN ACCORDANCE WITH AS 1742.3 AND "TRAFFIC CONTROL AT WORKSITES" MANUAL V6.1 2. SIGNS & DEVICES ARE TO BE PLACED IN ACCORDANCE WITH THIS TGS. MODIFICATION MAY BE MADE TO THE SCHEME TO SUIT LOCAL CONDITIONS ONLY. 3. BE SIGNS AND DEVICES USED MUST COMPLY WITH AUSTRALIA STANDARD AS 1742.3. 4. THIS DOCUMENT IS COPYRIGHT / PROPERTY OF CATO LOCATION SERVICES PTY.LTD. THIS DRAWING SHALL ONLY BE USED FOR THE PURPOSE FOR WHICH IT IS INTENDED. UNAUTHORISED USE OF THIS DRAWING IS PROHIBITED 		<p>PROJECT: "SYDNEY STREETS - DARLINGHURST" STANLEY ST DARLINGHURST</p>		<p>PLAN No: STA-1</p>
<p>COUNCIL: SYDNEY</p>		<p>DATE: 25/10/2022</p>	<p>CLIENT: CITY OF SYDNEY</p>	
<p>APPROVAL REQUIRED:</p> <p>LOCAL <input checked="" type="checkbox"/></p> <p>STATE <input checked="" type="checkbox"/></p> <p>OTHER <input type="checkbox"/></p>	<p>APPROVED BY: MICHAEL PARKER CERT: TCT 0050831</p>	<p>ORIGINAL SIZE: A4 LANDSCAPE</p>	<p>CONTACT: GLEN WOOLGAR PHONE: 02 9265 9168</p>	
<p>DRAWN BY: MICHAEL PARKER CERT: TCT 0040880</p>		<p>TYPE: TCP</p>	<p>REVISIONS: REV: 0.0</p>	
		<p>NTS</p>		<p>TYPE: TCP</p>
<p>© COPYRIGHT</p>				

TRAFFIC GUIDANCE SCHEME FOR EVENT

Local Government
APPROVED CONTRACTOR

NOTE
Cato Location Services Pty. do not accept responsibility of any traffic guidance scheme if the traffic management is not implemented by Cato Location Services Pty.

INSTALL DATE: 4TH MARCH 2023
INSTALL TIMES: 0900 - 2400
QTY AND TYPE OF HVM AS PER RISK MANAGEMENT/HVM PLAN



MANIFEST

	X 3
	X 1
	X 3
	X 8
	X 1
	X 1
	X 2
	X 10

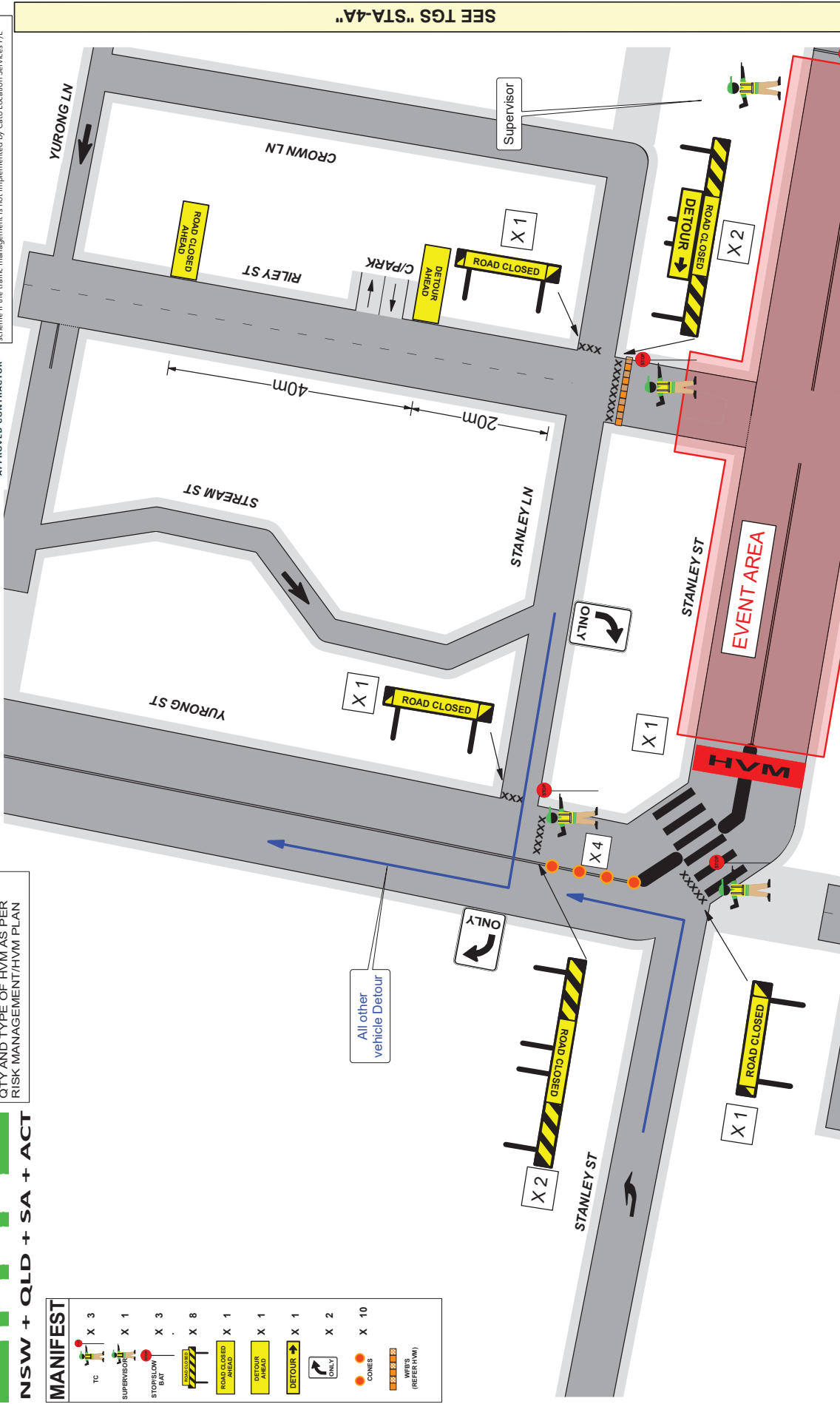

		NOTES:	
1. THIS TRAFFIC GUIDANCE SCHEME HAS BEEN DRAWN IN ACCORDANCE WITH AS 1742.3 AND "TRAFFIC CONTROL AT WORKSITES" MANUAL V6.1		PROJECT: "SYDNEY STREETS - DARLINGHURST"	
2. SIGNS & DEVICES ARE TO BE PLACED IN ACCORDANCE WITH THIS TGS. MODIFICATION MAY BE MADE BY PERSONS HOLDING A VALID "PREPARE WORKZONE TMP" QUALIFICATION ONLY.		DATE: 25/10/2022	PLAN No: STA-3
3. ALL SIGNS & DEVICES MUST BE PLACED IN ACCORDANCE WITH AS 1742.3 AND "TRAFFIC CONTROL AT WORKSITES" MANUAL V6.1.		APPROVAL REQUIRED: LOCAL X	VARIANT: (A)
4. THIS DRAWING IS THE PROPERTY OF CATO LOCATION SERVICES PTY LTD. THIS DRAWING SHALL ONLY BE USED FOR THE PURPOSE FOR WHICH IT IS INTENDED. UNAUTHORISED USE OF THIS DRAWING IS PROHIBITED.		STATE X	CLIENT: CITY OF SYDNEY
© COPYRIGHT		OTHER	CONTACT: GLEN WOOLGAR
		APPROVED BY: MICHAEL PARKER	PHONE: 02 9265 9168
		CERT: TCT 0050831	TYPE: TCP
		ORIGINAL SIZE: A4 LANDSCAPE	REV: 0.0
		SCALE: 1:1	



TRAFFIC GUIDANCE SCHEME FOR EVENT

NOTE
Cato Location Services P/L do not accept responsibility of any traffic guidance schemes if the traffic management is not implemented by Cato Location Services P/L

MANIFEST

- TC X 3
- SUPERVISOR X 1
- STOP/SLOW BAT X 3
- ROAD CLOSED AHEAD X 1
- PREPARE TO STOP X 1
- SIDE ROAD CLOSED X 1
- ROAD CLOSED X 2
- DETOUR X 1
- DETOUR X 1
- LOCAL ACCESS ONLY X 1
- NO LEFT TURN X 3
- NO RIGHT TURN X 2
- CONES X 19

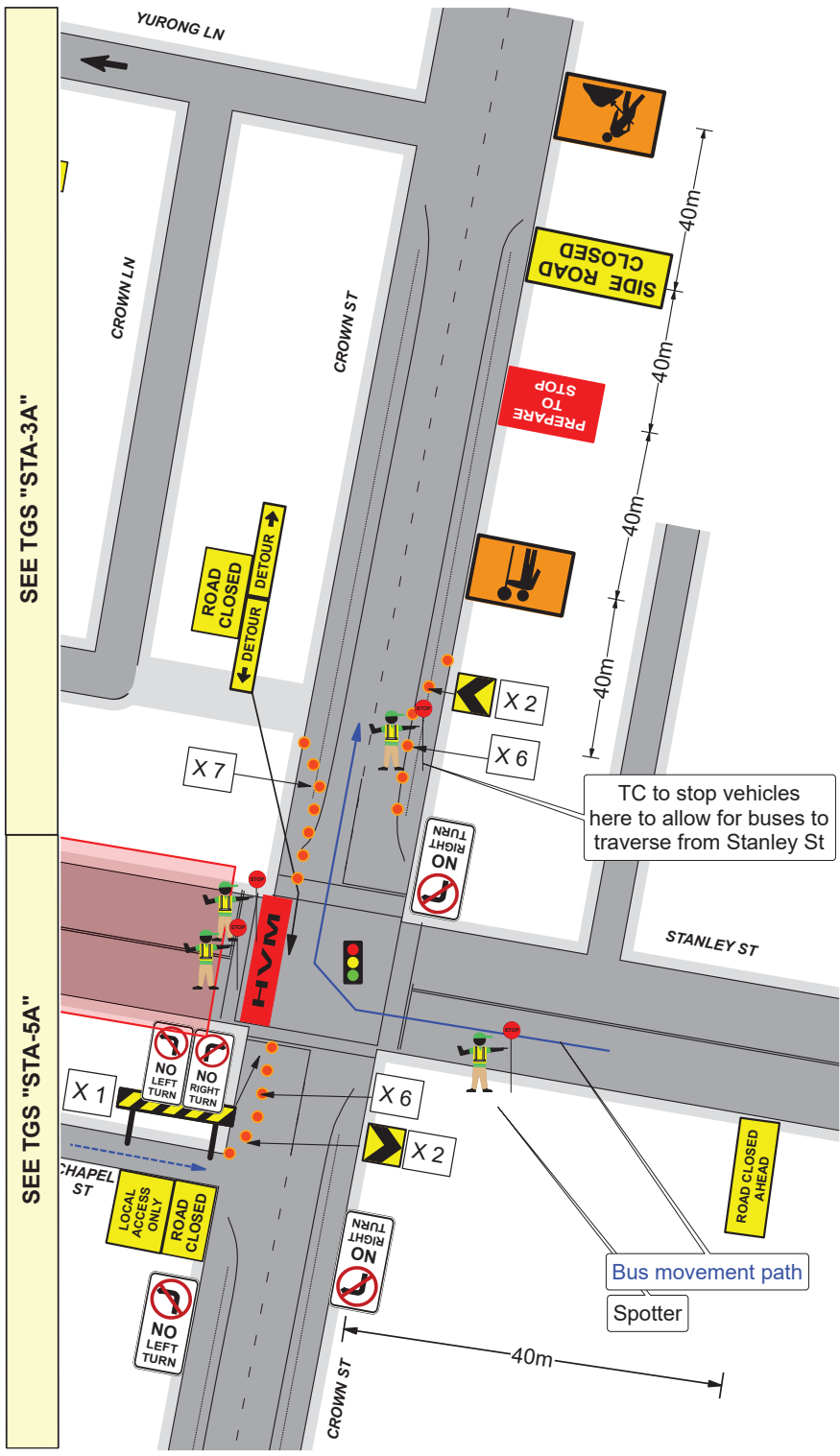

INSTALL DATE: 4TH MARCH 2023
INSTALL TIMES: 0900 - 2400
QTY AND TYPE OF HVM AS PER RISK MANAGEMENT/HVM PLAN

	COUNCIL:	SYDNEY	DRAWN BY:	MICHAEL PARKER	AUTHORISED BY:	KIERAN CATO	DATE:	25/10/2022	PROJECT:	"SYDNEY STREETS - DARLINGHURST" STANLEY & CROWN ST DARLINGHURST	PLAN No.:	STA-4
	APPROVAL REQUIRED:	LOCAL	CERT:	TCT 0050831	CERT:	TCT 0040880	ORIGINAL SIZE:	A4 LANDSCAPE	CLIENT:	CITY OF SYDNEY	VARIANT:	(A)
	STATE:	X							CONTACT:	GLEN WOOLGAR	PHONE:	02 9265 9168
	OTHER:										TYPE:	TCP
											REV:	0.0



INSTALL DATE: 4TH MARCH 2023
 INSTALL TIMES: 0800 - 2400
 QTY AND TYPE OF HVMA'S PER
 RISK MANAGEMENT/HVM PLAN

TRAFFIC GUIDANCE SCHEME FOR EVENT

Local Government
 APPROVED CONTRACTOR

NOTE
 Cato Location Services P/L do not accept responsibility of any traffic guidance scheme if the traffic management is not implemented by Cato Location Services P/L.

MANIFEST

	X 3
	X 3
	X 4
	X 3
	X 2
	X 2
	X 2
	X 1

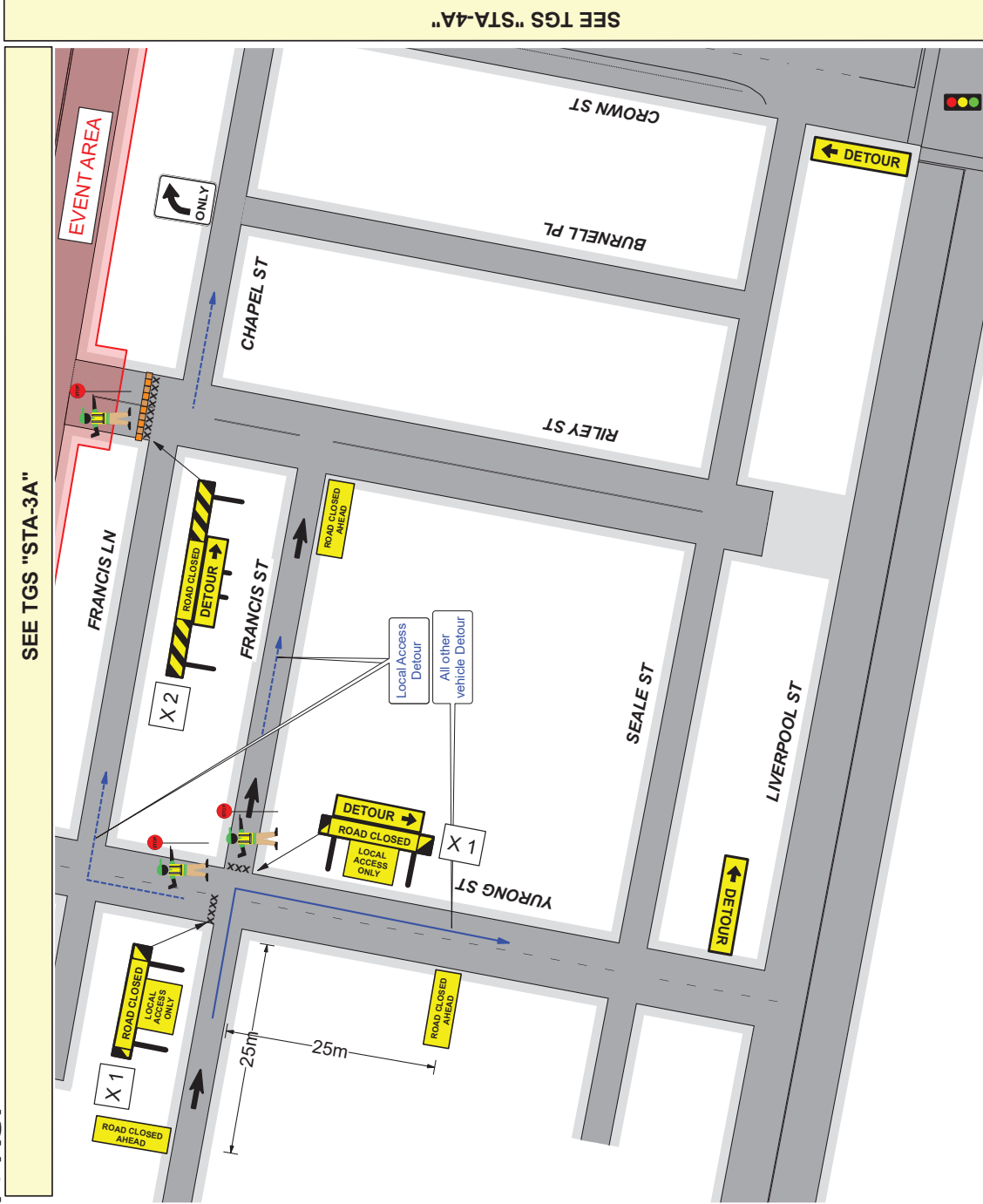

SEE TGS "STA-3A"

SEE TGS "STA-4A"

NOTES:
 1. THIS TRAFFIC GUIDANCE SCHEME HAS BEEN DRAWN IN ACCORDANCE WITH AS 1742.3 AND "TRAFFIC CONTROL AT WORKSITES" MANUAL V6.1
 2. SIGNS & DEVICES ARE TO BE PLACED IN ACCORDANCE WITH THIS TGS. MODIFICATION MAY BE MADE BY PERSONS HOLDING A VALID "PREPARE WORKZONE TMP" QUALIFICATION ONLY.
 3. ALL SIGNS AND DEVICES MUST BE PLACED IN ACCORDANCE WITH THE SIGNAGE AND DEVICES MANUAL V6.1/23
 4. THIS DRAWING IS THE PROPERTY OF CATO LOCATION SERVICES P/L. THIS DRAWING SHALL ONLY BE USED FOR THE PURPOSE FOR WHICH IT IS INTENDED. UNAUTHORISED USE OF THIS DRAWING IS PROHIBITED.

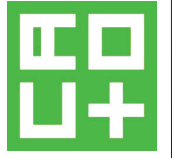

COUNCIL:	SYDNEY	DRAWN BY:	MICHAEL PARKER	AUTHORISED BY:	KIERAN CATO	DATE:	25/10/2022	PROJECT:	"SYDNEY STREETS - DARLINGHURST" STANLEY & RILEY ST DARLINGHURST	PLAN No.:	STA-5
APPROVAL REQUIRED:	LOCAL X	CERT:	TCT 0050831	CERT:	TCT 0040880	ORIGINAL SIZE:	A4 LANDSCAPE	CLIENT:	CITY OF SYDNEY	VARIANT:	(A)
STATE X								CONTACT:	GLEN WOOLGAR	TYPE:	TCP
OTHER								PHONE:	02 9265 9168	REV:	0.0

© COPYRIGHT